

Patient report

Bio-Rad DATE: 02/19/2020
D-10 TIME: 01:15 PM
S/N: #DJ4I016123 Software version: 4.30-2
Sample ID: 10519623
Injection date 02/19/2020 12:50 PM
Injection #: 47 Method: HbA1c
Rack #: --- Rack position: 6

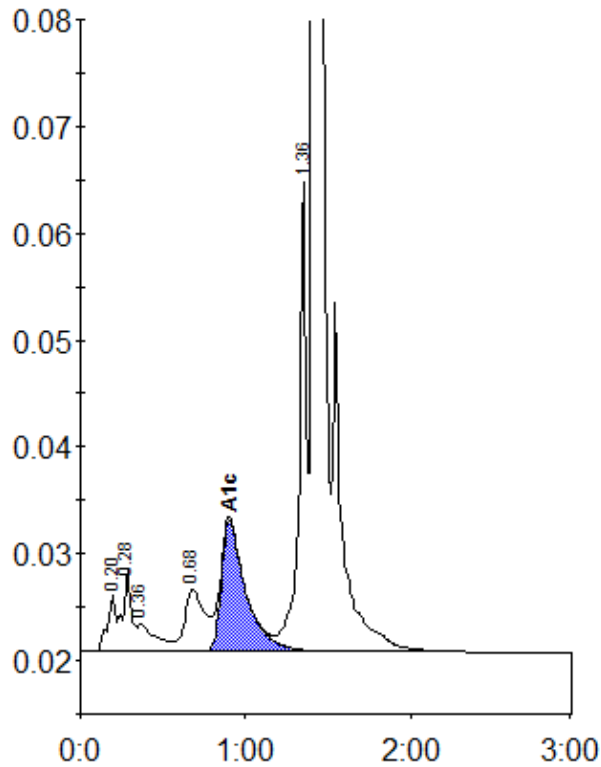

Peak table - ID: 10519623

Peak	R.time	Height	Area	Area %
A1a	0.20	5407	19381	0.9
A1b	0.28	7792	28015	1.3
Unknown	0.36	2683	20238	0.9
LA1c/CHb-1	0.68	5882	47871	2.2
A1c	0.90	12347	127500	8.2
P3	1.36	43893	134781	6.3
A0	1.41	642369	1756238	82.3
Total Area:		2134022		

Concentration:	%
A1c	8.2